

Recording Timestream Data

In some cases, it is desired to record the complete time-stream data of the test. This can be done in a few different ways:

1. Navigate to Control > Record Time Streams. This will initiate the raw time stream recording for all active channels + drive channel.

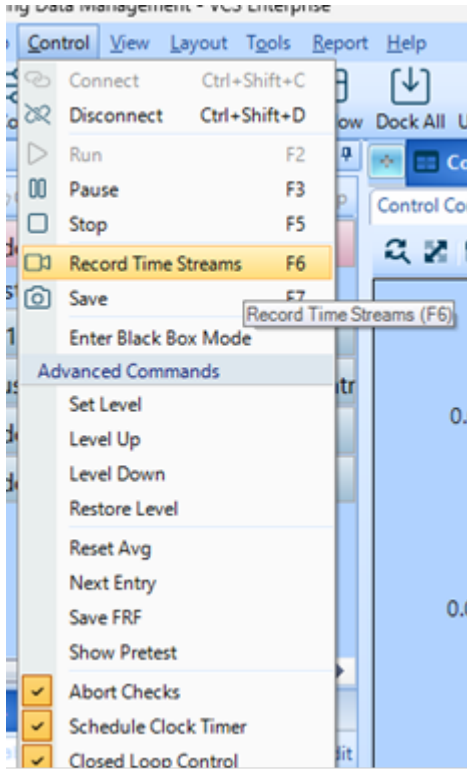

2. On the control panel on the right, click on “Rec”-



3. There is also a method to automatically initiate the start and stop recording entries for a test. Here is how to do this.

i. Go to **Setup → Test Configuration → Run Schedule**

ii. Add a **Start Recording** event to the schedule. This should be placed before the sequence that you want to record.

iii. Add a **Stop Recording** event at the end of the sequence that wants to be recorded.

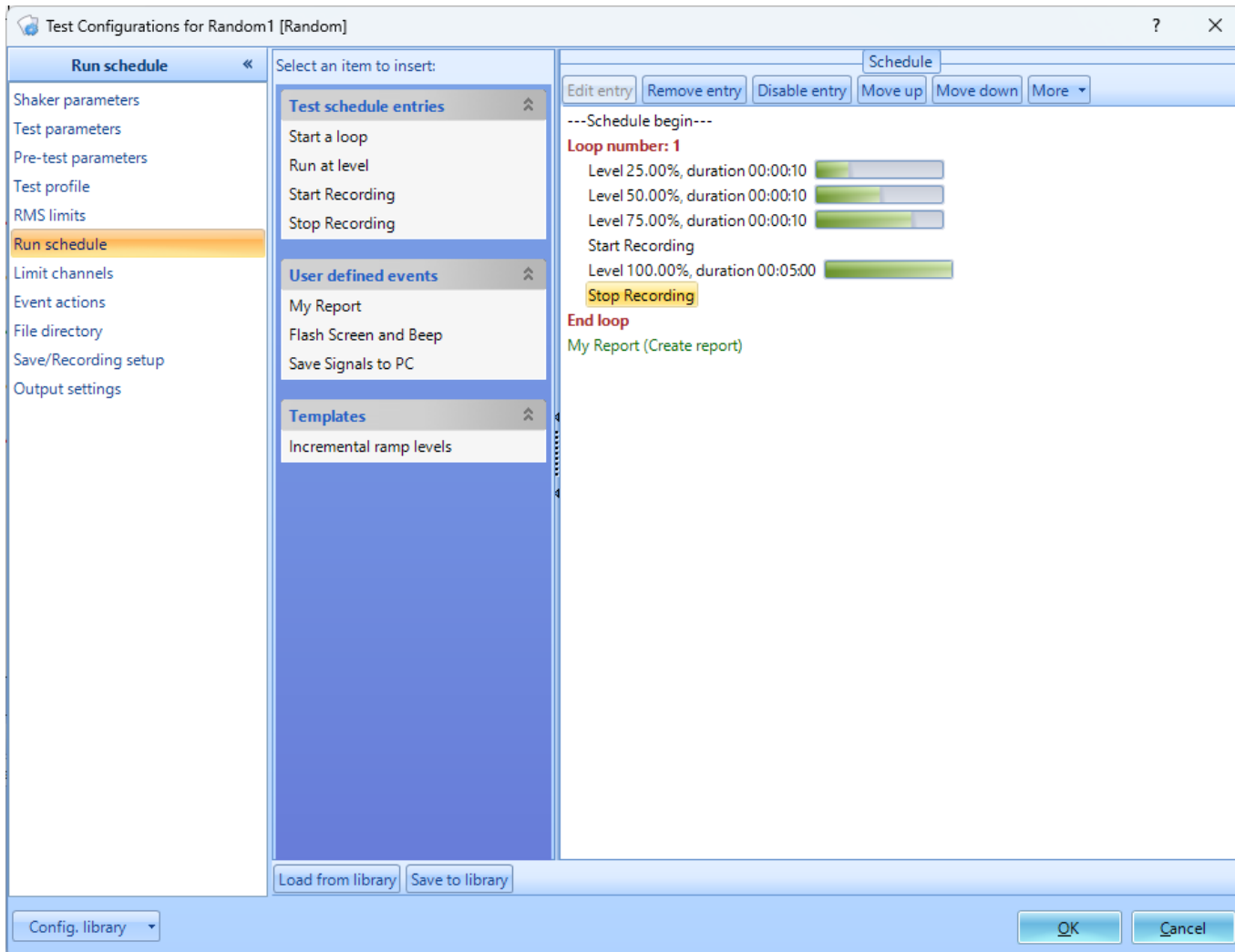

When running the test, the control and any monitoring channels will now be recorded. Afterwards, this data can be downloaded and reviewed. This data will be recorded to the front-end unit (or NAS unit) and can be downloaded in EDM.

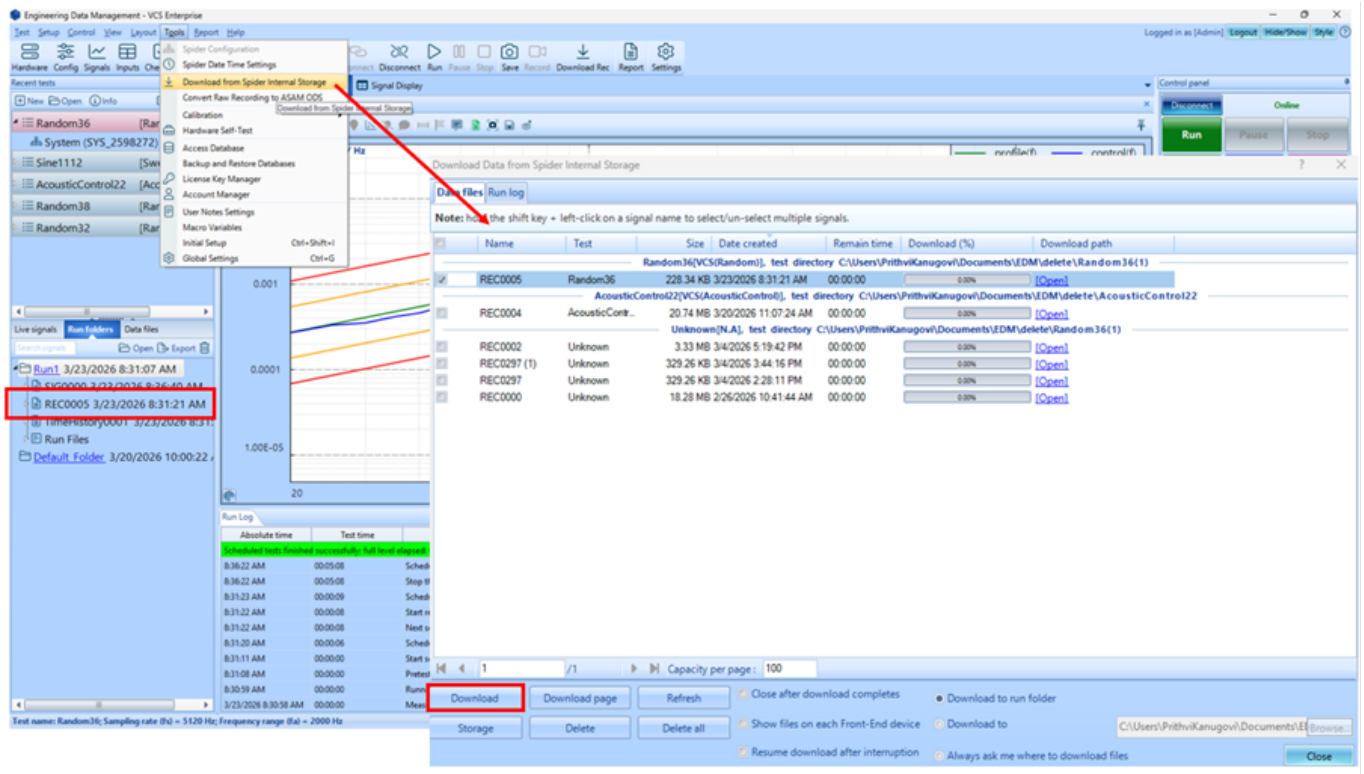

From: <https://help.go-ci.com/> - **Crystal Instruments Help**

Permanent link: <https://help.go-ci.com/vcs:recording?rev=1774303575>

Last update: **2026/03/23 22:06**